The Transatlantic Race

Hornpipe
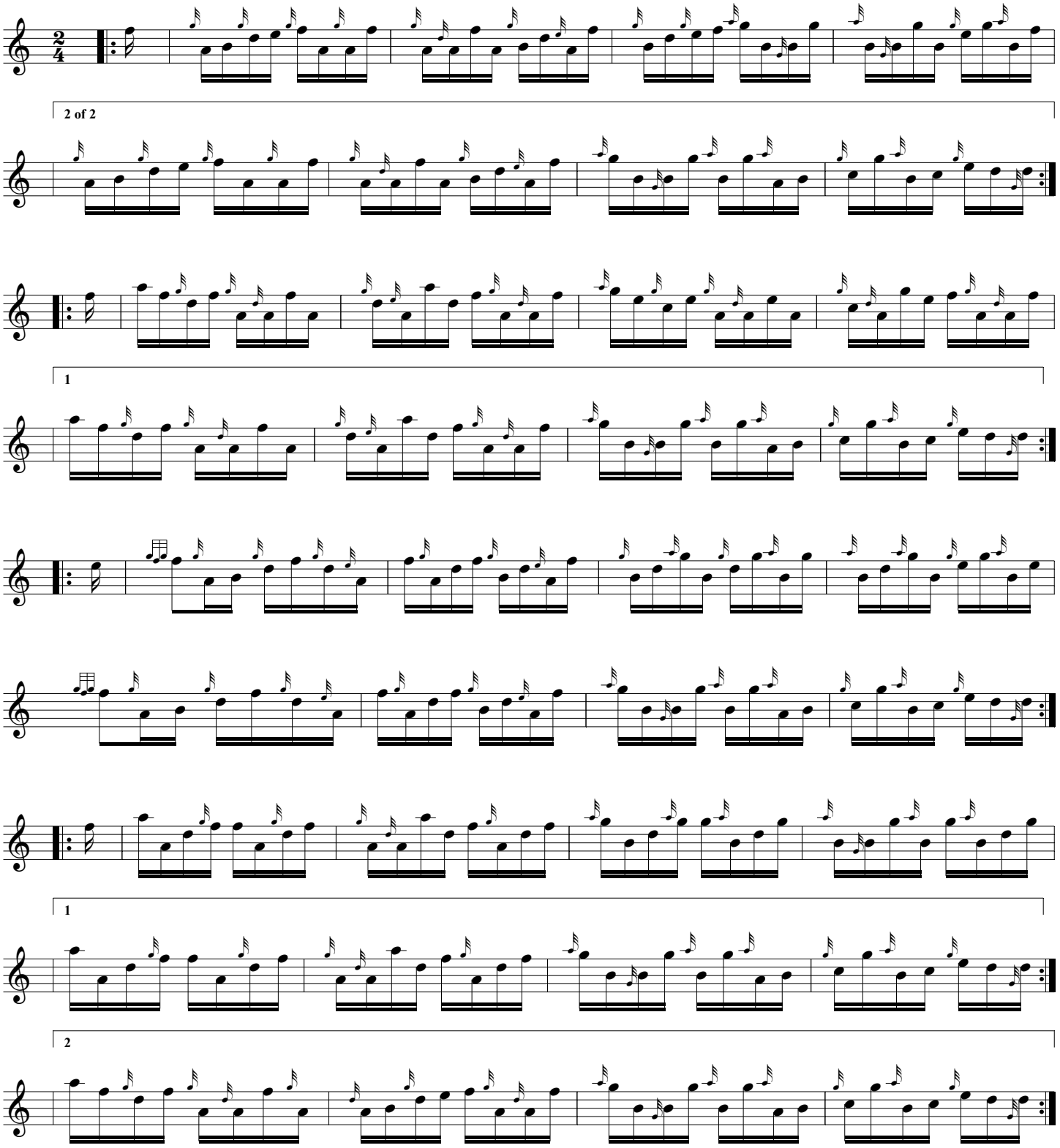
by Andi MacInnes